Josie Girl
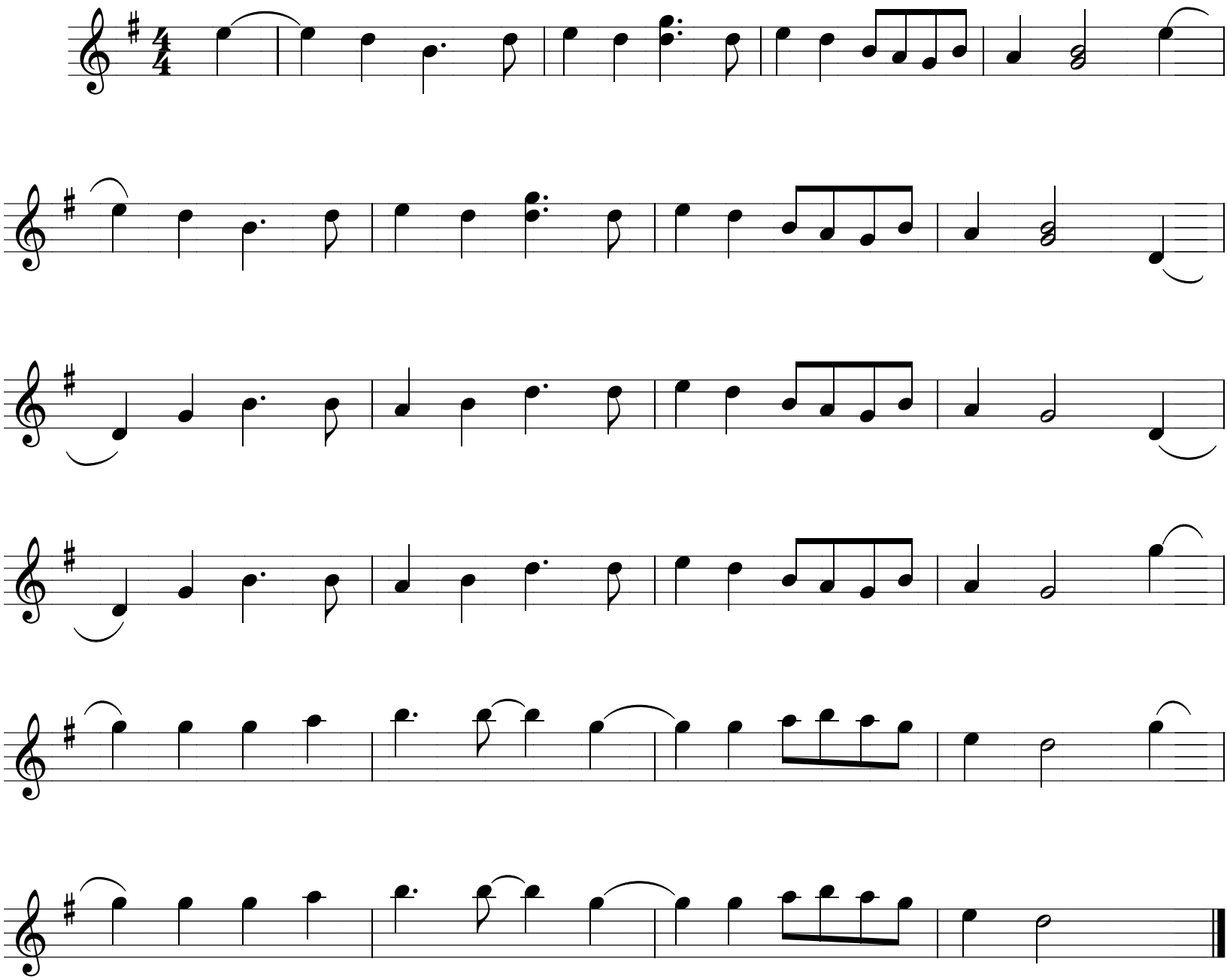
as played by Charlie Acuff