Lizzie's Puttin on the Ritz

by Randolph E. Kerr

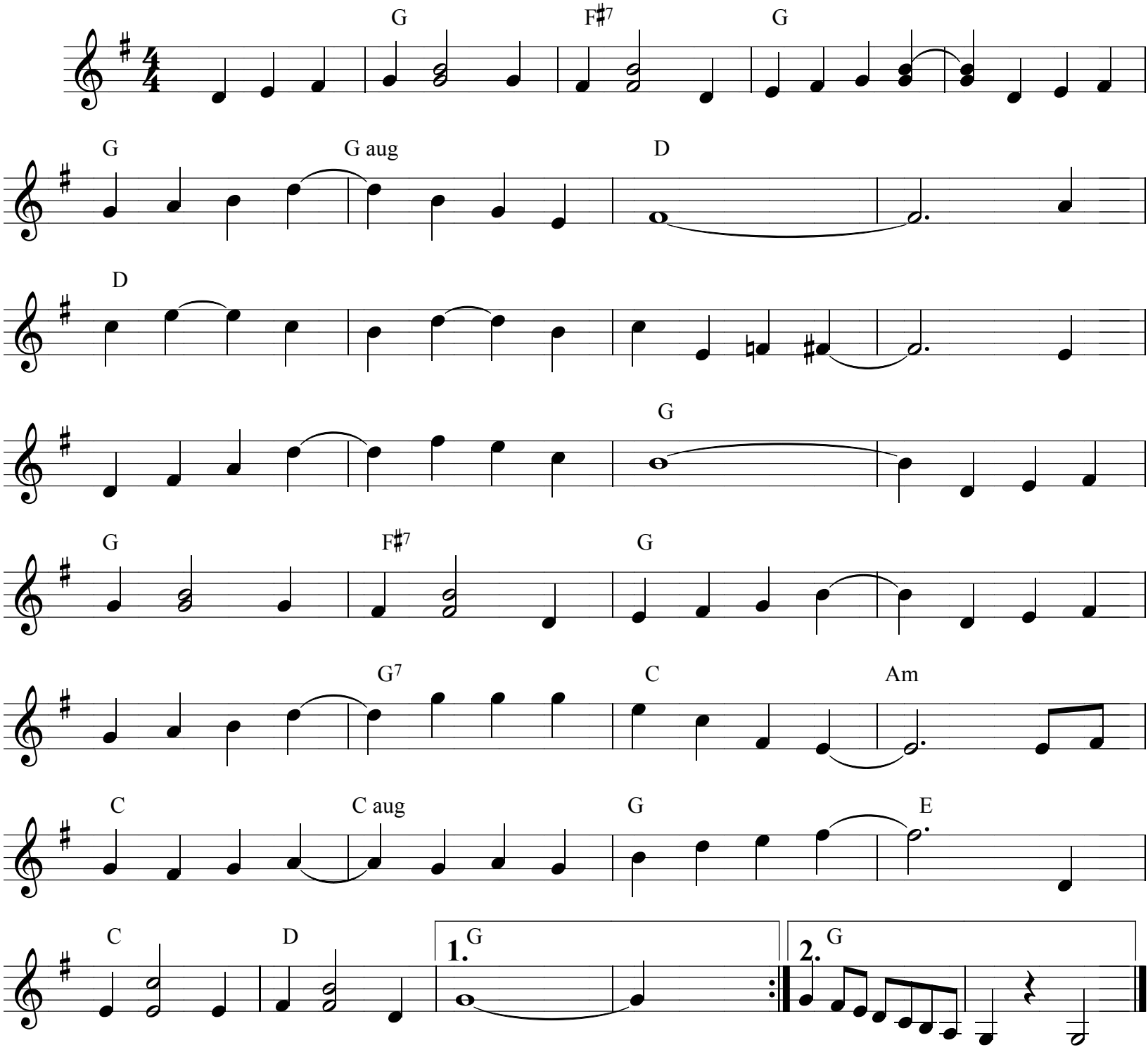

Copyright Randolph E. Kerr. All Rights Reserved. Used by Permission.

Randy Kerr was born in 1924 in Russell, N.Y., into a long line of fiddlers. His father, Willard, step-grandfather, Angus Fraser, and several uncles all played the instrument. In 1994, Randy was inducted into the New York State Fiddlers' Hall of Fame. "Lizzie's Puttin on the Ritz" was written for his beloved wife.